

1715 Dickson Avenue Suite 210 Kelowna British Columbia V1Y 9G6
250 762 9993 www.falcon.ca

PROJECT NAME: Rossland Arena

TO: Fairbank Architects

ATTENTION: Chris Fairbank

PROJECT NO.: 17294.002

DATE: 2018-06-21

ADDENDUM NO.: E-01 R1

ISSUED BY: Dan Le Blanc

1. GENERAL

1. The gas detection panel is to be monitored by the fire alarm panel.

2. REFERENCE: DRAWING E-1

1. Refer to the attached for location of panel AA. Extend existing feeder from panel X to panel AA. Splice and extend existing panel X branch circuit wiring and extend to panel AA. Provide a painted steel cover for panel X.

3. REFERENCE: DRAWING E-2

1. Refer to the attached sketch for panel AA.

END OF ELECTRICAL ADDENDUM NO. E-1 R1

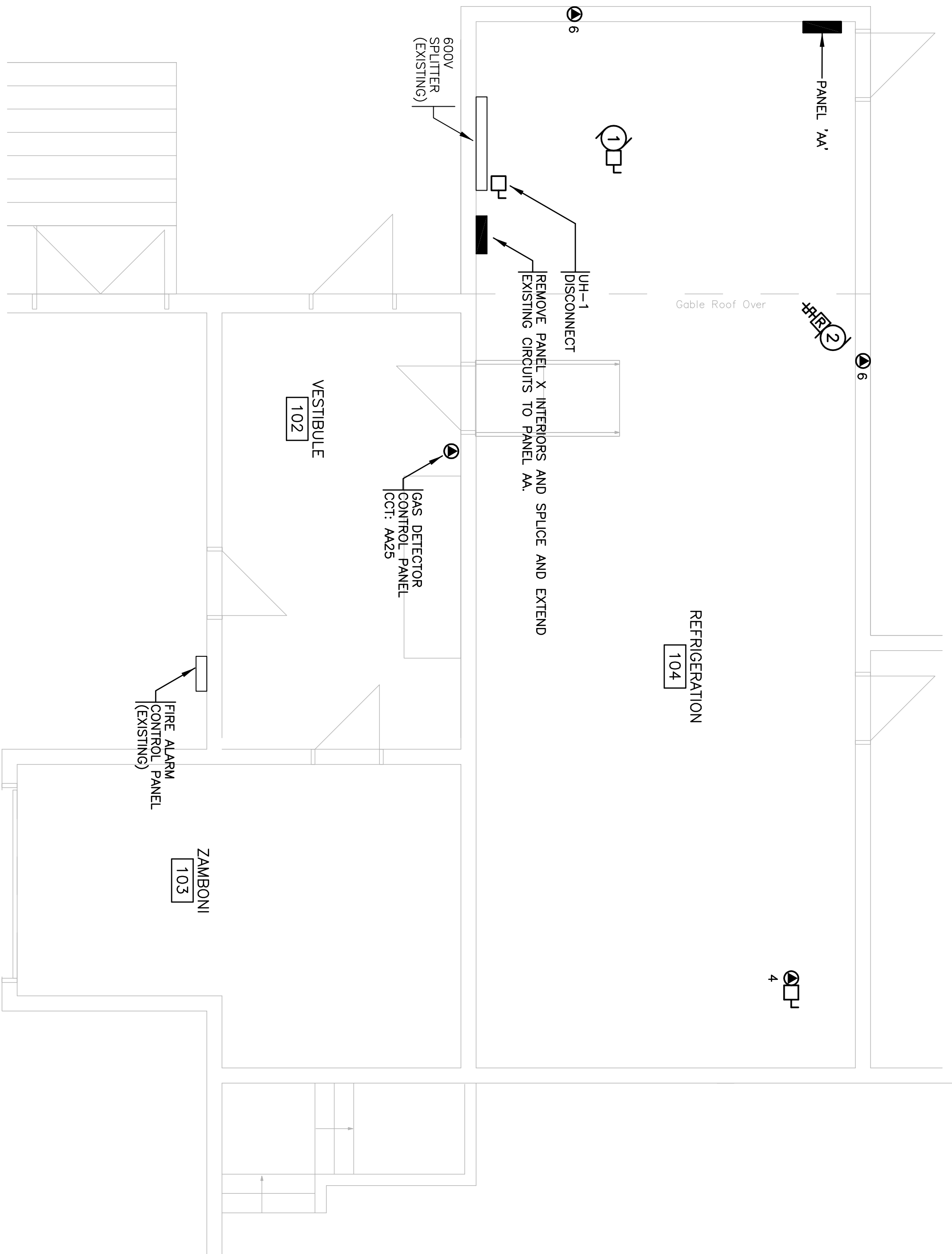

225A-120/208V-1PH-3W

PANEL 'AA'

REPLACE EXISTING

LOAD	TRIP AMP	BR. NO.	BUS A N B	BR. NO.	TRIP AMP	LOAD
EXISTING LOAD	15	1	○	2	15	EXISTING LOAD
EXISTING LOAD	15	3	○	4	15	EXISTING LOAD
EXISTING LOAD	15	5	○	6	2P	} EXISTING LOAD
EXISTING LOAD	15	7	○	8	30	
EXISTING LOAD	2P	9	○	10	2P	} EXISTING LOAD
EXISTING LOAD	20	11	○	12	15	
EXISTING LOAD	2P	13	○	14	2P	} EXISTING LOAD
EXISTING LOAD	20	15	○	16	20	
EXISTING LOAD	2P	17	○	18	15	EXISTING LOAD
	20	19	○	20	15	EXISTING LOAD
EXISTING LOAD	20	21	○	22	40	EF-1
MOTORIZED DAMPERS	15	23	○	24	15	EF-2
GAS DETECTION	15	25	○	26		
SPARE	15	27	○	28		
EXISTING LOAD	15	29	○	30	15	EXISTING LOAD